



TEPEZZA[®]
teprotumumab-trbw

Treating Thyroid Eye Disease With TEPEZZA

A guide for starting
treatment confidently

Jeanne T., Real TEPEZZA Patient

USE

TEPEZZA is a prescription medicine used to treat Thyroid Eye Disease (TED), no matter if you've had TED for months or years.

IMPORTANT SAFETY INFORMATION

What is the most important information I should know about TEPEZZA?

Infusion reactions can happen during or within 24 hours after your infusion of TEPEZZA. If you have a reaction while receiving TEPEZZA, your doctor or nurse will slow or stop your infusion and treat your reaction. If you have a severe infusion reaction, your doctor may stop your treatment completely.

Please see additional Important Safety Information for TEPEZZA throughout and on pages 13-15 or visit [TEPEZZA.com](https://www.tepezza.com).

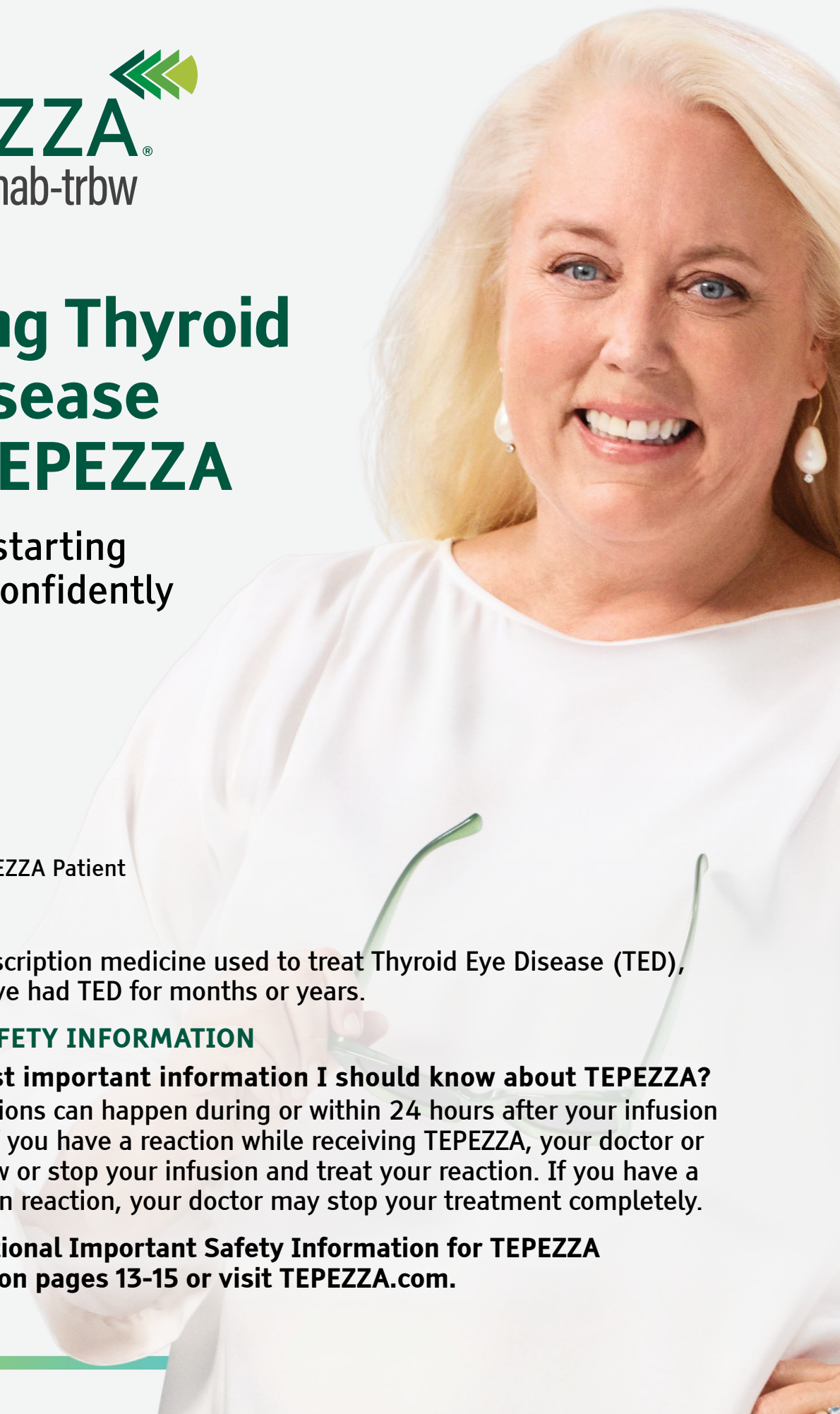

Your journey starts here!

Congratulations on taking an important step toward treating your Thyroid Eye Disease (TED). You took control, got answers, discovered the support you were looking for. You and your doctor chose TEPEZZA, the first and only FDA-approved treatment for TED.

At Amgen, we know starting a new treatment comes with questions. That's why we're committed to helping you with the support and information you need throughout your entire treatment journey.

Amgen By Your Side is a patient support program designed specifically for you, someone prescribed TEPEZZA. Our dedicated team is your partner, committed to providing nonmedical, personalized support so you can start and continue on treatment prescribed by your doctor.

The **Amgen By Your Side** team is led by a **Patient Access Liaison (PAL)**. The PAL is a dedicated support partner who helps investigate, explain, and educate on each step of your treatment experience. The PAL can educate and assist you in:

- Learning about insurance coverage criteria and approval process
- Understanding cost assistance options
- Understanding infusion appointment-related information
- Discussing what to expect at the start of treatments
- Determining how treatment, as prescribed, can fit into your routine
- Discovering ways to connect with others, if interested
- Providing information about additional resources or advocacy groups



Have additional questions? You can speak with our Amgen By Your Side team directly by phone:

Call: 1-833-583-7399

Monday – Friday, 8 AM – 8 PM, ET



IMPORTANT SAFETY INFORMATION

Tell your doctor or nurse right away if you have any of these symptoms during or after your treatment with TEPEZZA: high blood pressure, fast heartbeat, redness of the face/feeling hot, difficulty breathing, headache, or muscle pain.

Please see additional Important Safety Information for TEPEZZA throughout and on pages 13-15 or visit [TEPEZZA.com](https://www.tepezza.com).

Inside you'll learn about:

How TEPEZZA works

Take a look at how TEPEZZA treats TED at a source 4

How TEPEZZA can help treat Thyroid Eye Disease

See the benefits of treatment with TEPEZZA 6

How you will receive TEPEZZA

Learn how TEPEZZA is given and how often you will get treatment 10

Eyes on TED

Learn about a live, online discussion with a TED Eye Specialist and TEPEZZA patient 12

Before TEPEZZA



After treatment (8 Infusions)

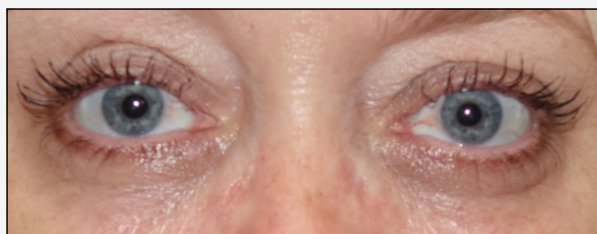

Real patient treated with TEPEZZA. Individual results may vary.



After TEPEZZA, without the double vision, I could drive myself. And I could go outside without feeling the need to cover up. I went to work one day and every one of my colleagues made a comment about how much better my eyes looked."

— Jeanne T., Real TEPEZZA Patient

IMPORTANT SAFETY INFORMATION

If you have inflammatory bowel disease (IBD), such as Crohn's disease or ulcerative colitis, TEPEZZA may make your IBD symptoms worse. Symptoms of worsening IBD may include: an increased number of loose stools with stomach pain or cramps, and blood in your stools. After each TEPEZZA infusion, tell your doctor right away if you have worsening IBD symptoms.

How TEPEZZA works

How Thyroid Eye Disease affects the eyes

When you have TED, a switch called a receptor gets turned on. This causes your immune system to mistakenly attack the muscle and fat tissue behind your eyes, which causes inflammation and swelling. The swelling leads to symptoms such as redness, eye pain, eye bulging, and double vision. If left untreated, the inflammation can cause scar tissue to form. This scar tissue can damage the eyes, sometimes permanently.

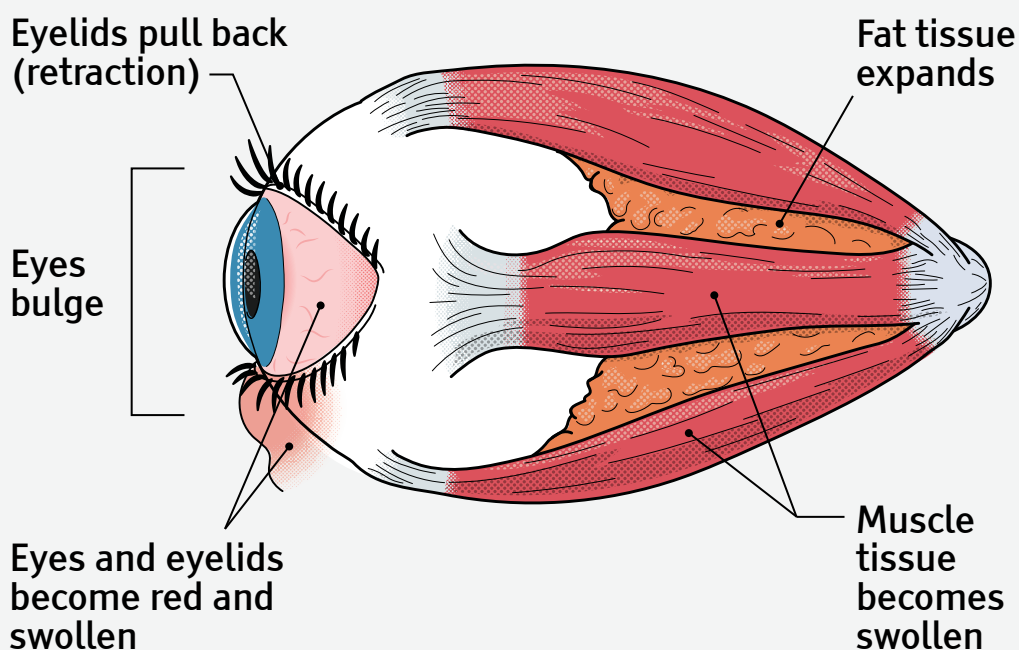

IMPORTANT SAFETY INFORMATION

TEPEZZA may cause an increase in your blood sugar. Before starting treatment with TEPEZZA, tell your doctor if you are currently being treated for diabetes, know your blood sugar is high, or have been diagnosed with diabetes. It is important for you to take your treatments and follow an appropriate diet for glucose control as prescribed by your doctor.

Unlike other medicines you may have tried, TEPEZZA treats Thyroid Eye Disease at a source

TEPEZZA blocks this receptor to stop it from turning on. By blocking the receptor, TEPEZZA reduces inflammation and swelling of muscle and fat tissue, which improves TED symptoms. Because TEPEZZA works at a source, it treats a root cause of TED and not just the symptoms.

The exact nature of how TED develops and progresses is not entirely understood, therefore, precisely how TEPEZZA works (or, the “mechanism of action”) is not fully understood.

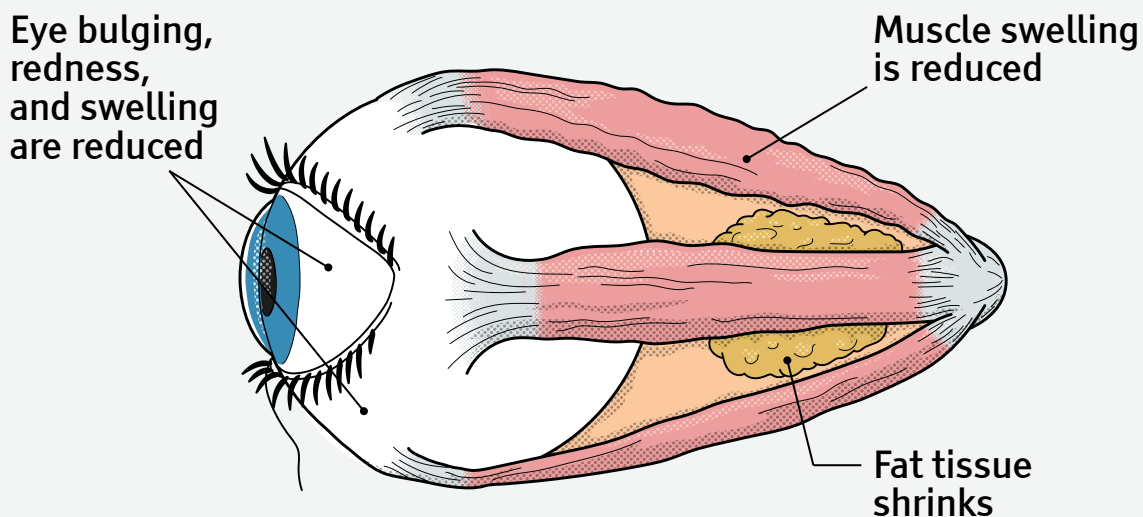

Watch a video to see how TEPEZZA works behind the eye. Scan the QR code with your smartphone camera, or visit [HowTEPEZZAworks.com](https://www.HowTEPEZZAworks.com)



IMPORTANT SAFETY INFORMATION

TEPEZZA may cause severe hearing problems including hearing loss, which in some cases may be permanent. Tell your doctor if you have any signs or symptoms of hearing problems or changes in hearing.

Please see additional Important Safety Information for TEPEZZA throughout and on pages 13-15 or visit [TEPEZZA.com](https://www.TEPEZZA.com).

How TEPEZZA can help Thyroid Eye Disease

TEPEZZA was tested in 2 clinical studies in people recently diagnosed with moderate-to-severe Thyroid Eye Disease. All of the people in the studies had eye bulging, eye pain, redness, and swelling. Some people also had double vision. The studies lasted for 24 weeks and measured changes in eye bulging and double vision. Inflammatory signs and symptoms that included pain around and behind the eye, redness, swelling, changes in visual ability, and physical appearances were also evaluated.

Look more like yourself again

In a clinical study, more than

8 out of 10 

people who were treated with TEPEZZA saw reduced eye bulging*
vs 1 out of 10 people taking placebo.

*Eye bulging was reduced by at least 2 mm.

See more clearly

In clinical studies,

7 out of 10 

people who were treated with TEPEZZA saw improvements in their
double vision vs 3 out of 10 people taking placebo.

**More than 5 out of 10 people saw their double vision completely
go away vs more than 2 out of 10 people taking placebo.**

IMPORTANT SAFETY INFORMATION

Infusion reactions can happen during or within 24 hours after your infusion of TEPEZZA. If you have a reaction while receiving TEPEZZA, your doctor or nurse will slow or stop your infusion and treat your reaction. If you have a severe infusion reaction, your doctor may stop your treatment completely.

**Please see additional Important Safety Information for TEPEZZA
throughout and on pages 13-15 or visit TEPEZZA.com.**

Real patient results

See how TEPEZZA helped real people like you with Thyroid Eye Disease.

Before TEPEZZA



After treatment (8 Infusions)



Real patient treated with TEPEZZA. Individual results may vary.



Real patient treated with TEPEZZA. Individual results may vary.



Real patient treated with TEPEZZA. Individual results may vary.

IMPORTANT SAFETY INFORMATION

Before receiving TEPEZZA, tell your doctor if you have inflammatory bowel disease (Crohn's disease or ulcerative colitis); are currently being treated for diabetes, have been diagnosed with diabetes, or know your blood sugar is high; are pregnant or plan to become pregnant. TEPEZZA may harm your unborn baby.

The latest study shows TEPEZZA can help people who have had Thyroid Eye Disease for years

Look more like yourself again

In the latest clinical study, more than

6 out of 10 

people taking TEPEZZA saw reduced eye bulging[†] vs about 2 out of 10 people taking placebo.

[†]Eye bulging was reduced by at least 2 mm.



To see myself now, after TEPEZZA, it's been uplifting because I don't think about my eyes every day anymore. I can go about my day feeling like myself and people aren't asking me about my eyes."

— Kim E., Real TEPEZZA Patient

IMPORTANT SAFETY INFORMATION

Tell your doctor if you become pregnant or suspect you are pregnant during treatment with TEPEZZA. Women who are able to become pregnant should use an effective form of birth control (contraception) prior to starting treatment, during treatment and for at least 6 months after the final dose of TEPEZZA.

Please see additional Important Safety Information for TEPEZZA throughout and on pages 13-15 or visit [TEPEZZA.com](https://www.tepezza.com).

Real-world cases also show use of TEPEZZA
in patients with TED for longer than 10 years

Before TEPEZZA



This patient's treatment
journey included:

- A thyroidectomy
(removal of the thyroid)
- Decompression surgery
(to reduce eye bulging)
- Lower lid retraction repair surgeries
(to repair pulled-back eyelids)
- Surgery to restore the appearance
of her face and eyes

After treatment (8 infusions)



As a different approach to TED, this patient's
doctor recommended TEPEZZA.

See more before and after photos of real patients
treated with TEPEZZA. Scan the QR code with your
smartphone camera, or visit TEPEZZAphotos.com



IMPORTANT SAFETY INFORMATION

Tell your doctor or nurse right away if you have any of these symptoms during or after your treatment with TEPEZZA: high blood pressure, fast heartbeat, redness of the face/feeling hot, difficulty breathing, headache, or muscle pain.

How you will receive TEPEZZA

TEPEZZA is an IV (intravenous) treatment. That means it's given through a needle that's placed in your arm. The process of giving an IV treatment is called an infusion. Infusions are given by a medical professional, such as a registered nurse (RN) or a nurse practitioner (NP).

When it comes to treating autoimmune diseases like Thyroid Eye Disease (TED), IV treatments are common. In fact, IV treatments are used for many autoimmune diseases that you may have heard of, like rheumatoid arthritis, inflammatory bowel disease, psoriasis, and more.

How often you'll get an infusion

You'll receive 1 infusion every 3 weeks, for a total of 8 infusions. That means a full course of TEPEZZA treatment lasts about 5 months.

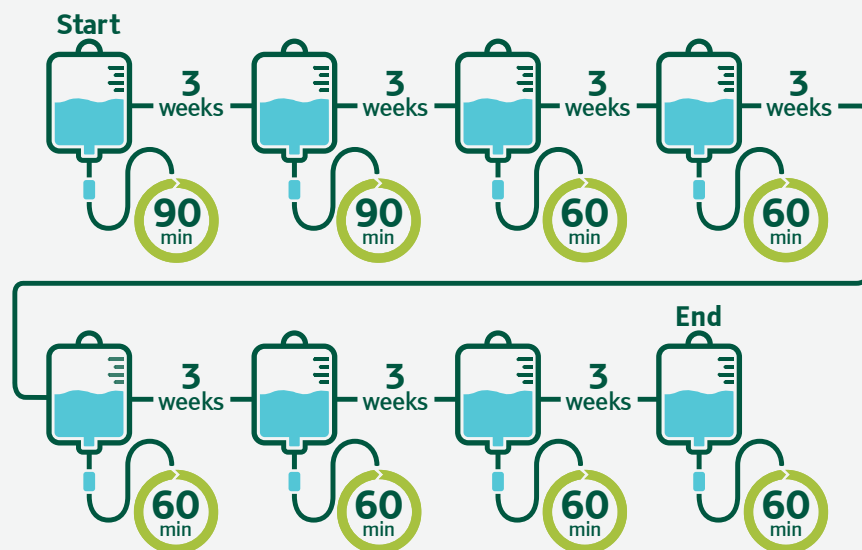

The amount of TEPEZZA you receive in each of your 8 infusions will be based on how much you weigh on the day of each infusion.

Watch a step-by-step guide on the infusion process.
Scan the QR code with your smartphone camera,
or visit TEPEZZAinfusions.com



Please see additional Important Safety Information for TEPEZZA throughout and on pages 13-15 or visit TEPEZZA.com.

How long each infusion will last

Your first 2 TEPEZZA infusions will last about 90 minutes. Your remaining 6 infusions will take about 60 minutes each, but could be longer depending on how you react to the infusion. However, you should plan to be at the infusion center longer than this. This is because you'll need to check in, have your vital signs checked, and after your infusion, you will be monitored for any possible infusion reactions.

Traveling to and from the infusion center can also add to the total time.

Infusions 1 and 2	
INFUSION TIME 90 minutes	ESTIMATED TOTAL TIME 2 1/2 - 4 hours
Infusions 3 – 8	
INFUSION TIME 60 minutes*	ESTIMATED TOTAL TIME 1 1/2 - 2 1/2 hours

*Infusions 3 to 8 may be longer, depending on how you react to the infusions.

Remember—it's important that you complete all 8 infusions

Before your infusion, the infusion nurse will have to mix TEPEZZA with a sterile solution to prepare it. You may have to wait for the infusion center to mix your medicine.

IMPORTANT SAFETY INFORMATION

Infusion reactions can happen during or within 24 hours after your infusion of TEPEZZA. If you have a reaction while receiving TEPEZZA, your doctor or nurse will slow or stop your infusion and treat your reaction. If you have a severe infusion reaction, your doctor may stop your treatment completely.

Questions about TED or TEPEZZA?



Join us for Eyes on TED, a live, online discussion with a TED Eye Specialist and TEPEZZA patient. You will:

- Learn more about TED and TEPEZZA
- Hear about a TEPEZZA patient's firsthand experience
- Ask questions and get answers in real time

To register for **Eyes on TED**, scan the QR code with your smartphone camera, or visit EyesOnTED.com



With each infusion of TEPEZZA, my eye bulging became less and less. In the end, my eyes look and feel more normal."

— Jeanne T., Real TEPEZZA Patient

USE and IMPORTANT SAFETY INFORMATION

USE

TEPEZZA is a prescription medicine used to treat Thyroid Eye Disease (TED), no matter if you've had TED for months or years.

IMPORTANT SAFETY INFORMATION

What is the most important information I should know about TEPEZZA?

Infusion reactions can happen during or within 24 hours after your infusion of TEPEZZA. If you have a reaction while receiving TEPEZZA, your doctor or nurse will slow or stop your infusion and treat your reaction. If you have a severe infusion reaction, your doctor may stop your treatment completely.

Tell your doctor or nurse right away if you have any of these symptoms during or after your treatment with TEPEZZA:

- High blood pressure
- Fast heartbeat
- Redness of the face/Feeling hot
- Difficulty breathing
- Headache
- Muscle pain

If you have inflammatory bowel disease (IBD), such as Crohn's disease or ulcerative colitis, TEPEZZA may make your IBD symptoms worse. Symptoms of worsening IBD may include: an increased number of loose stools with stomach pain or cramps, and blood in your stools. After each TEPEZZA infusion, tell your doctor right away if you have worsening IBD symptoms.

Please see additional Important Safety Information for TEPEZZA throughout and on pages 13-15 or visit [TEPEZZA.com](https://www.tepezza.com).

IMPORTANT SAFETY INFORMATION continued

TEPEZZA may cause an increase in your blood sugar. Before starting treatment with TEPEZZA, tell your doctor if you are currently being treated for diabetes, know your blood sugar is high, or have been diagnosed with diabetes. It is important for you to take your treatments and follow an appropriate diet for glucose control as prescribed by your doctor.

TEPEZZA may cause severe hearing problems including hearing loss, which in some cases may be permanent. Tell your doctor if you have any signs or symptoms of hearing problems or changes in hearing.

Before receiving TEPEZZA, tell your doctor if you:

- Have inflammatory bowel disease (Crohn's disease or ulcerative colitis).
- Are currently being treated for diabetes, have been diagnosed with diabetes, or know your blood sugar is high.
- Are pregnant or plan to become pregnant. TEPEZZA may harm your unborn baby. Tell your doctor if you become pregnant or suspect you are pregnant during treatment with TEPEZZA.
 - Women who are able to become pregnant should use an effective form of birth control (contraception) prior to starting treatment, during treatment and for at least 6 months after the final dose of TEPEZZA.
- Are breastfeeding or plan to breastfeed. It is not known if TEPEZZA passes into your breast milk. Talk to your doctor about the best ways to feed your baby during treatment with TEPEZZA.
- Tell your doctor about all the medicines you take, including prescription and over-the-counter medicines, vitamins, dietary and herbal supplements. Know the medicines you take. Keep a list of them to show your doctor and pharmacist when you get a new medicine.

What are the possible side effects of TEPEZZA?

The most common side effects of TEPEZZA include muscle cramps or spasms, nausea, hair loss, diarrhea, feeling tired, high blood sugar, hearing problems, taste changes, headache, dry skin, weight loss, nail problems, and changes in menstruation.

This is not a complete list of all possible side effects. Tell your doctor or treatment team about any side effect you may have.

You are encouraged to report negative side effects of prescription drugs to the FDA. Visit www.fda.gov/safety/medwatch, or call 1-800-FDA-1088.

Please visit TEPEZZA.com for more information.

TED can make reading hard. So we're dedicated to making our materials more accessible. At Amgen, we know vision issues—like blurry vision, sensitivity to light, and double vision—caused by Thyroid Eye Disease can make it hard to read or focus. That's why we tested which fonts are easiest to see. The result is the font you see here, called "Tiresias." It was designed specifically for people with low vision by the Royal National Institute of Blind People.



So many things were taken away from me when I was first diagnosed with Thyroid Eye Disease. But after treatment with TEPEZZA, my symptoms went away and haven't come back. I'm back to running my own real estate business. I can drive. And I can knit again. I probably appreciate these things now more than I ever did. It's such a great feeling."

— Randi C., Real TEPEZZA Patient

Watch Randi's and other real patients' stories.
Scan the QR code with your smartphone camera,
or visit TEPEZZAstories.com



IMPORTANT SAFETY INFORMATION

The most common side effects of TEPEZZA include muscle cramps or spasms, nausea, hair loss, diarrhea, feeling tired, high blood sugar, hearing problems, taste changes, headache, dry skin, weight loss, nail problems, and changes in menstruation.

Please see additional Important Safety Information for TEPEZZA throughout and on pages 13-15 or visit TEPEZZA.com.

